# 30835

## DAVIDA 1

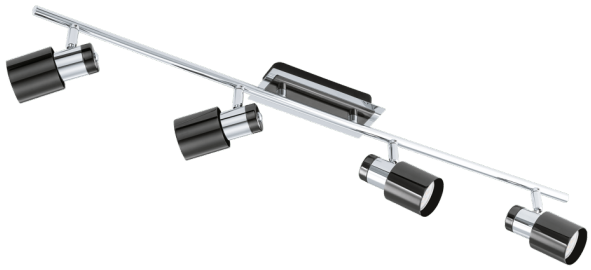

## General Information

| | |
|---|---|
| Material number | 30835 |
| Type | spot |
| Product segment | Indoor |
| Theme | sonstige / nicht zuordenbar |
| Energy efficiency class (EEI) | F |

## Dimensions

| | |
|---|---|
| Article Height (in mm/in) | 132 |
| Article Width (in mm/in) | 70 |
| Article Length (in mm/in) | 780 |
| Net Weight (in kg) | 1.38 |

## Material & Colour

| | |
|---|---|
| Enclosure Material | steel |
| Enclosure Colour | nickel-nero |

## Functionality

| | |
|---|---|
| Switch Type | without switch |
| Battery | No |

## Technical Information

| | |
|---|---|
| Protection Degree | IP20 |
| Protection Class | 1 |
| Mains Voltage | 220-240V,50/60Hz |
| Operation Voltage | 220-240V,50/60Hz |
| Watt 1 | 4,6 |

## Illuminant 1

| | |
|---|---|
| Number of Lamp socket / Light source 1 | 4 |
| Lamp socket 1 | GU10 |
| Illuminant type 1 | LED |
| Illuminant 1 | Inclusive |
| Lumen each Lamp socket / Light source 1 | 400 |
| Kelvin 1 | 3000 |
| Light colour 1 | WARM WHITE |
| Energy efficiency class (EEI) | F |
| Info changeability light source/driver | LED exchangeable by customers, no driver included |
| Illuminant form 1 | GU10 |




GU10 | 4 x 4,6 W | 4 x 400 lm

Technical changes reserved



Contact | Support
eglo.com/en/eglo-worldwide