202088A

AURIGA LED

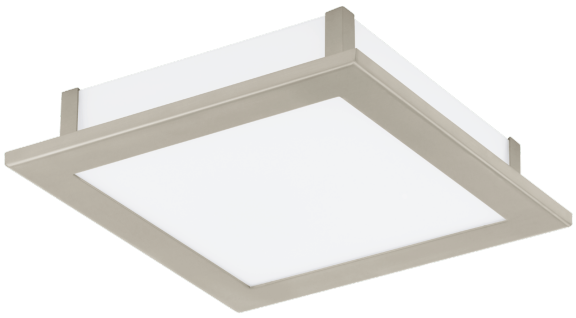

General Information

Material number	202088A
Type	wall/ceiling light
Product segment	Indoor
Theme	sonstige / nicht zuordenbar

Dimensions

Article Height (in mm/in)	297
Article Width (in mm/in)	297
Article Diameter (in mm/in)	89
Net Weight (in kg)	1.7
Canopy Height (in mm/in)	7
Canopy Diameter (in mm/in)	124

Material & Colour

Enclosure Material	steel
Enclosure Colour	satin nickel
Glass/Shade Material	plastic, glass
Glass/Shade Colour	white

Functionality

Switch Type	without switch
Battery	No

Technical Information

Mains Voltage	120V,60Hz (A)
Operation Voltage	3,0V
Dimmable	Yes
Certificate	ETL/CE
Watt 1	22

Illuminant 1

Number of Lamp socket / Light source 1	1
Lamp socket 1	LED
Illuminant type 1	LED
Illuminant 1	Inclusive
Lumen each Lamp socket / Light source 1	2250
Kelvin 1	3000
Light colour 1	WARM WHITE
Dimmable	Yes



1 x 22 W 1 x 2250 lm

Contact | Support
eglo.com/en/eglo-worldwide