203396A

VERGIANO

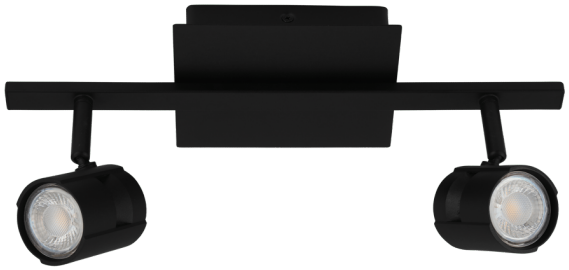

General Information

Material number	203396A
Type	spot
Product segment	Indoor
Theme	sonstige / nicht zuordenbar

Dimensions

Article Height (in mm/in)	158
Article Width (in mm/in)	124
Article Length (in mm/in)	393
Net Weight (in kg)	0.96

Material & Colour

Enclosure Material	aluminium, steel
Enclosure Colour	black

Functionality

Switch Type	without switch
Battery	No

Technical Information

Mains Voltage	120V,60Hz (A)
Operation Voltage	120V
Certificate	ETL/CE
Watt 1	5

Illuminant 1

Number of Lamp socket / Light source 1	2
Lamp socket 1	GU10
Illuminant type 1	LED
Illuminant 1	Inclusive
Kelvin 1	3000
Light colour 1	WARM WHITE
Illuminant form 1	GU10



GU10 2 x 5 W

Contact | Support
eglo.com/en/eglo-worldwide